LODATE MARIA
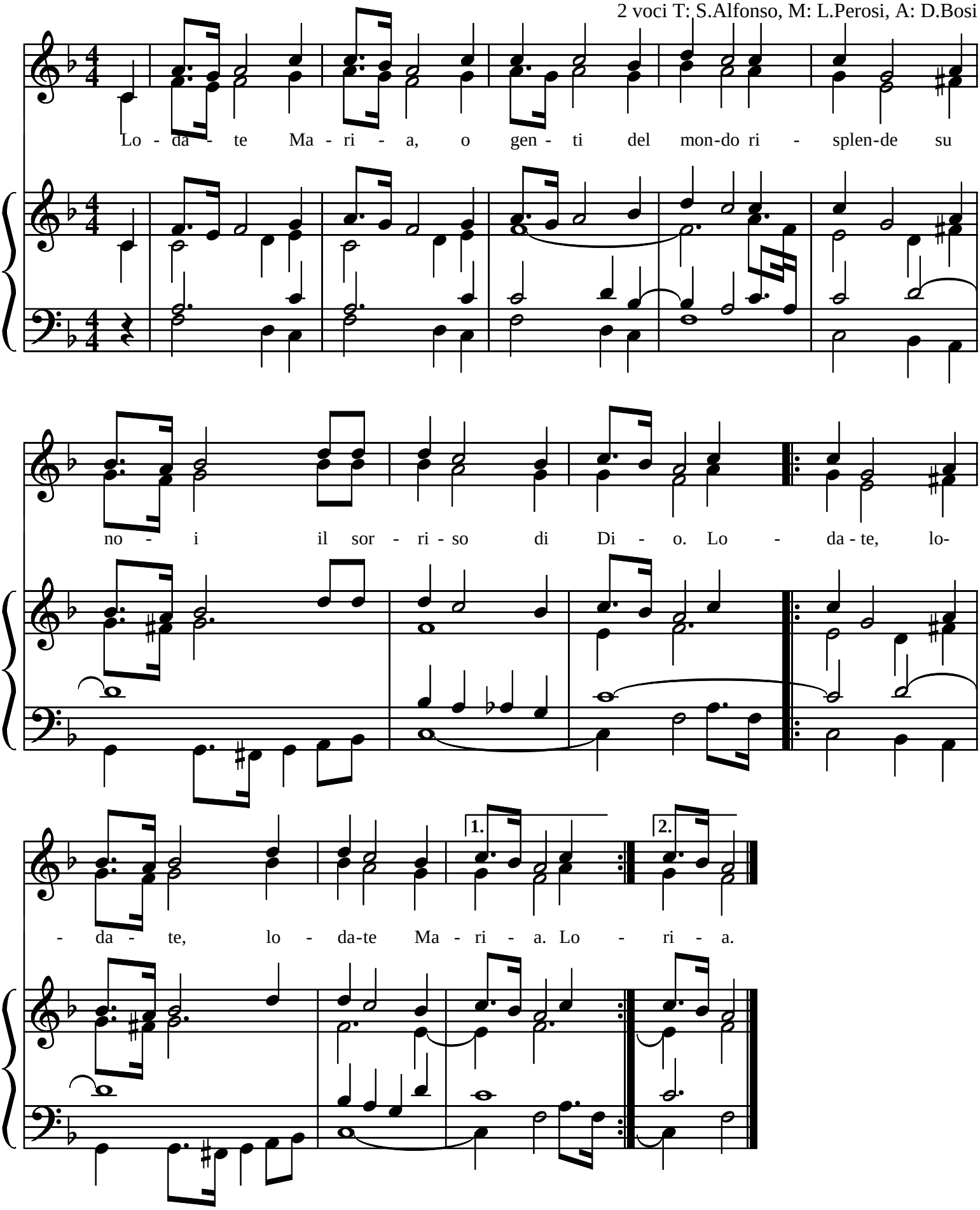
2 voci T: S.Alfonso, M: L.Perosi, A: D.Bosi